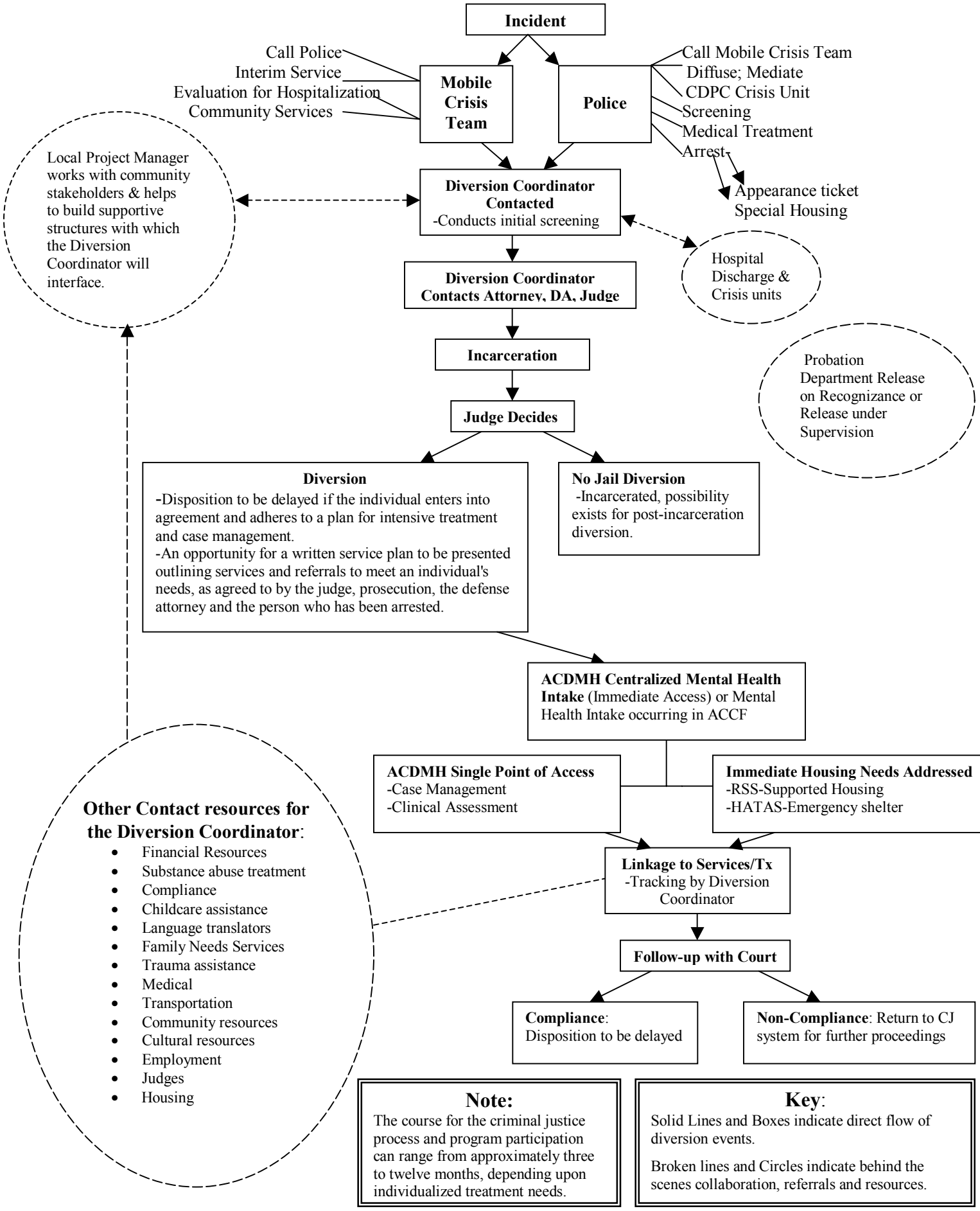ACDMH / HATAS / MHA-CR
Jail Diversion Pilot Project